Cherokee County, North Carolina

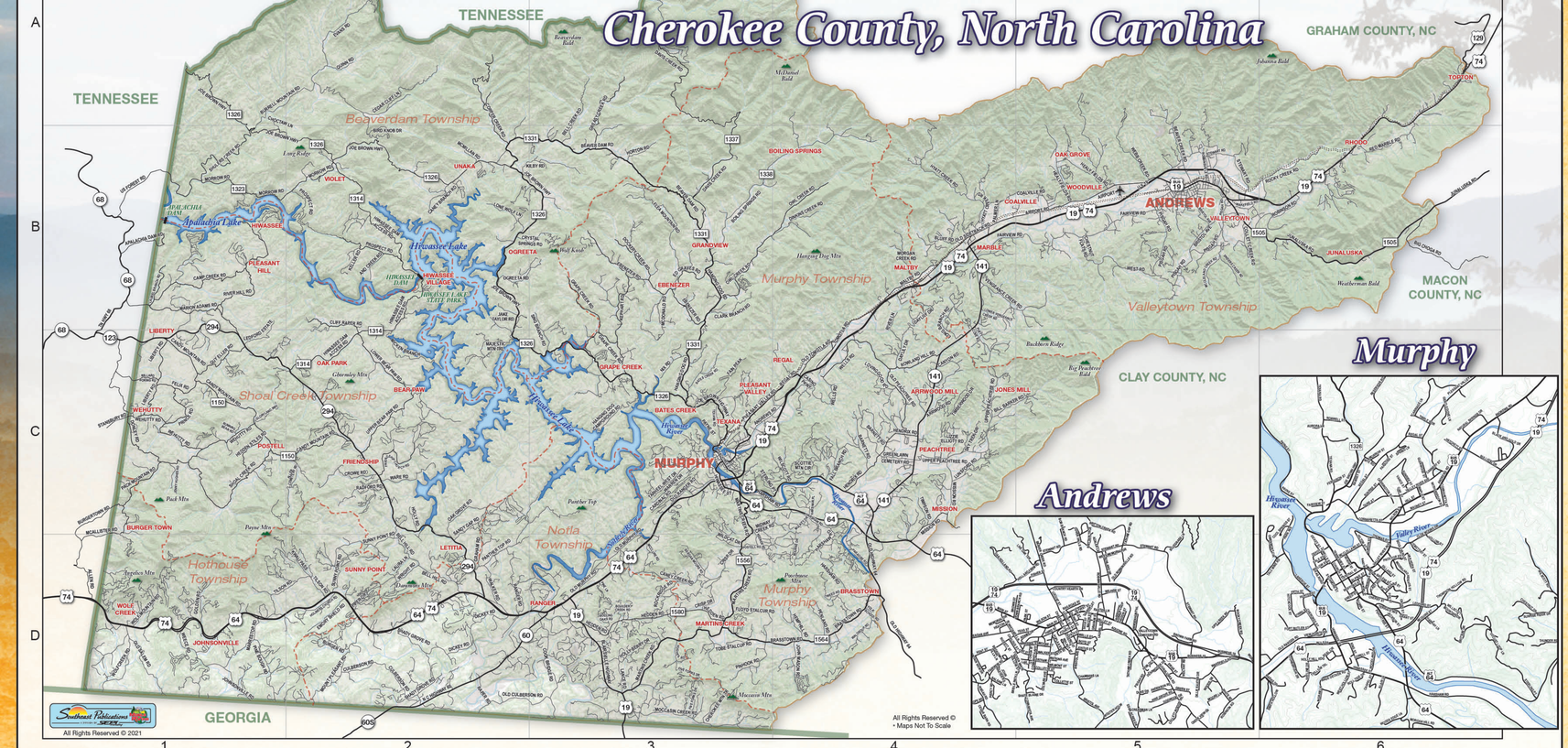

Name	Grid Locations
AIRPORT	B5
AIRPORT RD	B5
ALLEN CEMETERY RD	C2
ALLEN RD	D1
AND LEE RD	D2
ANDREWS RD	C3
APALACHIA DAM RD	B1
ARWOOD MILL	C4
ARWOOD RD	C4
BARNETT RD	C2
BATES CREEK	C5
BATES CREEK RD	C5
BEAR PAW	C2
BEAVER CREEK RD	B5
BEAVER DAM RD	B5
BELL CREEK RD	B3
BELL HILL RD	D2
BERGAN MOORE RD	D3
BIG CHOGA RD	B6
BILL BARKER RD	C4
BIRD KNOB DR	B2
BLAIRSVILLE HIGHWAY	D3
BLUFF RD	B4
BOILING SPRINGS	B3
BOILING SPRINGS RD	B3
BOULDER CREEK RD	D3
BOURNE DR	D4
BRASSTOWN	D4
BRASSTOWN RD	D3,4
BRISTOL AVE	B5
BURGERTOWN RD	C1
BURGER RD	D2
BURGER TOWN	C1
BURRELL MOUNTAIN RD	A1
CAMP CREEK RD	B1
CANDY MOUNTAIN RD	C1,2
CANEY BRANCH RD	B2
CANEY CREEK RD	D3
CANYON RD	C4
CARROLL RD	C3
CASINO PKWY	C4
CEDAR CLIFF LN	A2
CHEROKEE MTN TR	C3
CHESTNUT FLATS RD	C3
CHOCTAW LN	A1
CLARK BRANCH RD	B3
CLIFF RAPER RD	B2
COAKVILLE	B4
COAKVILLE RD	B5
COLLETT CREEK RD	B5
COOK BRIDGE RD	B4
COPPER CREEK RD	A2
CRISP DR	D3
CROWE RD	C2
CRYSTAL SPRINGS RD	B2
CULBERSON RD	D3
DAVIS CREEK RD	A3,B3
DAYLILY DR	B4,C4
DICKEY RD	D2
DINKINS CREEK RD	B4
DOCKERY CREEK RD	B1
DONLEY RD	C1
EBENEZER	B3
EBENEZER RD	B3
ED GRAVES RD	B3
EMORY SHIELD RD	D2
EVANS RD	A2
FAIN PEAK	C3
FAIRVIEW RD	B4,5
FALL BRANCH RD	C4
FELIX RD	C1
FIVE FORKS DR	D3
FLEA MOUNTAIN RD	D3
FLOYD STALCUP RD	D3
FOLK SCHOOL RD	C4
FRIENDSHIP	C2
FRIENDSHIP CHURCH RD	C2
GLORYLAND WAY	C1
GOLDEN RD	D1
GRAHAM RD	D3
GRANDVIEW	B3
GRAPE CREEK	C3
GRAPE CREEK RD	B3,C3
GREASY CREEK RD	B3
GREENLAWN CEMETERY RD	C4
GUY ELLER RD	C1
HANGING DOG CAMPGROUND RD	C3
HANGING DOG RD	B3,C3
HARSHAW PL	C4
HARSHAW RD	C3,4,D4
HEALY FIELDS RD	B5
HEDDEN RD	D3
HEDDEN STILES RD	C1
HEMPHILL RD	D4
HENDRIX RD	C4
HIWASSEE	B1
HIWASSEE DAM ACCESS RD	B2,C2
HIWASSEE ST	C3
HIWASSEE VILLAGE	B2
HOLINESS CHURCH RD	D2
HOLLY BERRY DR	D3
HOLLY RD	C2
HORTON RD	B3
HUGHES RD	D3
HYATT CREEK RD	B4
JAKE TAYLOR RD	B2
JENNY HUGHES RD	C1
JOE BROWN HIGHWAY	C3
JOE BROWN HWY	A1,B1,2
JOHN MASON RD	D4
JOHNSONVILLE	D1
JOHNSONVILLE RD	D1
JONES MILL	C4
JUNALUSKA	B6
JUNALUSKA RD	B6
KEENER RD	D3
KELLER RD	B2
KEPHART RD	B3
KILBY RD	B2
KWALI PASS	D2
LANCE RD	D3
LAURA LN	D3
LAUREL BRANCH RD	B1
LAWFORD ESTATE	C1
LETITIA	D2
LIBERTY	C1
LIBERTY RD	C1
LIZZIE ELLIOTT RD	C4
LONE WOLF LN	B2
LONG BRANCH RD	C4
LOVINGGOOD RD	C4
LOWER BEAR PAW RD	C2
LWR VENGEANCE CRK RD	B4
LUNSFORD RD	C4
MAJESTIC MTN TRL	C2
MALTBY	B4
MALTBY RD	B4
MARBLE	B4
MARION ADAMS RD	B1
MARRESTOP RD	D1
MARTINS CREEK	D3
MARTINS CREEK RD	C3,D3
MCCLELLAND RD	D1
MCCLELLAND CREEK RD	B5
MCCLURE RD	D3
MCDONALD RD	B5
MCMILLAN RD	B2
MICKEY BRANCH	C2
MIDWAY CREEK RD	C3
MISSION	C4
MISSION RD	C4
MOCCASIN CREEK RD	D3
MORGAN CREEK RD	B4
MORROW RD	B1,2
MOUNT PLEASANT RD	D2
MULKEY DR	C4
N. HIGHWAY 60	D1
NIX RD	C3
OAK GROVE	B5
OAK GROVE RD	C2
OAK PARK	C2
OGREETA	B2
OGREETA RD	B2
OLD CULBERSON RD	D2
OLD HIGHWAY 64	D4
OLD MURPHY RD	C3
OLD PEACHTREE RD	C4
OLD RANGER RD	C3
OLD SALEM RD	D1
OLD SIDETRACK RD	B4
OLD TOMOTLA RD	C4
OWL CREEK RD	B3,4
PACK MOUNTAIN RD	C1
PALMER LN	B4
PANTHER TOP RD	D2
PARADISE	B4
PAYNE ST	C3
PEACHTREE	C4
PEACHTREE ST	C3
PENLAND RD	D4
PINE BOUGH RD	D1
PINE LN	D3
PINHOOK RD	D3
PIPER DR	D2
PISGAH RD	B5
PLEASANT HILL	B1
PLEASANT VALLEY	C3
PLEASANT VALLEY RD	C3
POSTELL	C1
POSTELL RD	D3
PRINCE RD	C1
PROSPECT RD	B2
PUETT COVE RD	B4
QUINN RD	C3
RADFORD RD	C2
RANGER	D3
RANGER RD	D2
RAPER RD	D2
RED MARBLE RD	B4
REGAL	C4
REGAL RD	C4
RHODO	B6
RIVER HILL RD	B2
RIVER LN	B4
ROBBINSVILLE RD	B5
ROBINSON RD	B6
ROCKRIDGE RD	D3
ROCKY CREEK RD	B6
ROLLING DAMS RD	D3
ROWLAND HILL RD	C4
RUNNING BEAR RD	C1
SANDY GAP RD	B2
SCOTTIE MTN CIR	C4
SHADY GROVE RD	D2
SHOAL CREEK RD	C1
SHULERS CREEK RD	B1
SING BRANCH RD	B3
SKY TREK DR	C4
SNIDERS CREEK RD	B5
STANSBURY RD	C1
STERLING PT	C3
STEWART RD	B5
SUNNY POINT	D2
SUNNY POINT RD	D2
TARHEEL WEST DR	C3
TEXANA	C3
TEXANA RD	C3
TILSON RD	D1,2
TIMBERWOOD DR	C4
TIMPSON RD	C4
TN HWY 68	B1
TOBE STALCUP RD	D3
TOMOTLA	C4
TOPTON	C4
TWEED RD	D4
UNAKA	B2
UPPER BEAR PAW RD	C2
UPPER PEACHTREE RD	C4
US 19	B5
US FOREST RD	B1
VALLEYTOWN	B5
VENGEANCE CREEK RD	B4
VIOLET	B2
PEACHTREE	B5
TOPTON	C4
WALDROUP RD	D4
WALKER RD	D2
WARE RD	C2
WARREN DR	C3
WEBB CREEK RD	B5
WEECE RD	C1
WEHUTTY RD	C1
WELLS RD	C4
WEST RD	B5
WILDCAT DR	D3
WILLARD BORING RD	C1
WILSCOTT RD	C4
WOLF CREEK	D1
WOLFCREEK RD	D1
WOLF MOUNTAIN RD	D1
WOODVILLE	B5
WRIGHT RD	D2

Lakes

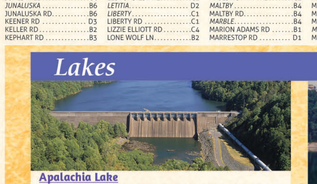

Apalachia Lake

Apalachia Lake is a small, deep, cool-water reservoir nestled in the western North Carolina mountains. The reservoir in its entirety is located solely within Cherokee County. The dam was designed and built to generate hydroelectric energy during World War II. Adjacent to the Nantahala National Forest, the reservoir has very little private shoreline development and NO commercial recreation facilities. Apalachia is one of the most pristine lakes of unparalleled beauty offering fishing, canoeing, hiking and primitive camping recreation areas. Because of the remote location, relatively few anglers use the reservoir. Sport fish include smallmouth bass, spotted bass, largemouth bass, redbreast sunfish and white bass.

Did you know???

- *Construction of the Apalachia Dam began in 1941 and took 2 years to complete. The dam is 150 feet high and stretches 1,308 feet across the Hiwassee River.*
- *Apalachia is a relatively small reservoir with 31 miles of shoreline and about 1,070 acres of water surface.*
- *Apalachia is a run-of-river reservoir, meaning that water is passed through the reservoir without being stored long-term.*
- *A public boat ramp is located below the Hiwassee Lake Dam at the TVA Powerhouse. Fishing the shoreline is also accessed at this same location.*

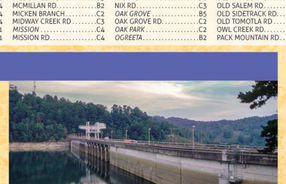

Hiwassee Lake

Hiwassee Lake is located on the Hiwassee River, stretching 22 miles through western North Carolina. Surrounded by the Nantahala and Cherokee National Forests, it is upstream from Lake Apalachia. With three marinas and numerous public access points, including Hanging Dog Recreation Area, Hiwassee Lake is easy to enjoy. Its location makes it an exceptionally beautiful location for camping, served as a rich habitat for deer, wild turkey and other wild animals. The flow of water in this reservoir comes from deep below the surface and can be refreshingly cool even on the warmest summer day.

Did you know???

- *Cherokee County has few waterfalls because of our topography. Most waterflow starts small in the higher elevation and at the point the waterflow can become a waterfall the elevation is not steep enough to create a fall.*
- *North Shoal Creek, Leatherwood and Kennedy are small falls in our area but be careful because they all are near or on private property.*

Rivers

Rivers in and near Cherokee County include the Hiwassee, Valley, Nottley, Ocoee and Nantahala. The Hiwassee River is approximately 147 miles long. Its headwaters are in North Georgia but it flows through Cherokee County turning westward to Tennessee, eventually emptying into the Tennessee River. The Valley River begins as a pair of springs from within the Snowbird Mountains and flows southwest into the Hiwassee River. The town of Murphy is situated at the confluence of the Hiwassee and Valley Rivers. The rivers are a popular source of outdoor adventure, including white water rafting, kayaking, canoeing and fishing.

Did you know???

- *Cherokee County has few waterfalls because of our topography. Most waterflow starts small in the higher elevation and at the point the waterflow can become a waterfall the elevation is not steep enough to create a fall.*
- *North Shoal Creek, Leatherwood and Kennedy are small falls in our area but be careful because they all are near or on private property.*

Community Parks

Murphy River Walk - Murphy, NC

Murphy River Walk is a wonderful 1 mile greenway that follows the Hiwassee River and Valley River which meet and surround the historic town center of Murphy NC, NEW 2018! - an exciting new addition to lengthen the River Walk.

Along the walkway there are picnic areas with BBQ grills, a fishing pier that protrudes out over the river, as well as swings that are placed under the shaded trees that allow sway back and forth while enjoying the wildlife and soothing sounds of the river.

Konehete Park - Murphy, NC

Presently the facility includes a riverwalk, baseball fields, soccer field, tennis courts, zero entry pool featuring a removable dome and gym complex. In addition there is a playground and picnic area. A large lighting system allows a variety of night activities and sports.

Disc Golf Course - Andrews, NC

Heritage Park Disc Golf Course lies in the heart of the Andrews Valley, nestled between the Valley River Mountains to the south and the Snowbird Mountains to the north. The Valley River runs along several of the holes creating a challenging, yet beautiful atmosphere.

The 18-hole course is open to the public and is free to all. The first hole starts just behind the skateboard park in the Andrews Recreation Park located on Main Street.

Hall Park - Andrews, NC

Hall Memorial Park is a cooperative effort of many organizations working together. Hall Memorial Park is located in downtown Andrews near the railroad depot. The park and gazebo play host to many activities throughout the year.

Important Numbers

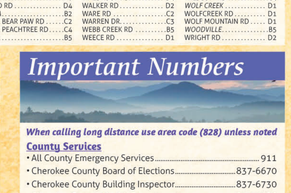

When calling long distance use area code (828) unless noted

County Services

• All County Emergency Services	911
• Cherokee County Board of Elections	837-6670
• Cherokee County Building Inspector	837-6730
• Cherokee County Health Department	837-7486
• Cherokee County Sheriff's Department	837-2589
• Cherokee County Social Services	837-7455

Town of Murphy

City Hall	837-2510
Fire Department	837-2212
Police Department	837-2214

Town of Andrews

City Clerk	321-5111
Fire Department	321-4200
Police Department	321-4224
Town Manager	321-3113

United States Post Offices

Andrews	321-4208
Brasstown	837-5046
Culberson	644-5131
Marble	837-5604
Murphy	837-6214
Topton	321-5301

Hospitals

Erlanger Western Carolina Hospital
Medical Center.....837-8161
Murphy Urgent Care ...837-4712
King's Quick Care.....321-8035

Events

Some scheduled events for 2021 may be affected by COVID-19. Call to confirm.

June 2021

Every Thursday in June 7pm
- *Cherokee County Chamber of Commerce Farm and Crafts Local Savor video series*

Thurs, June 3rd
- *Murphy's Chophouse Wine Dinner Date 7pm-9pm*

Wed, June 4th-5th
- *Inspire Dance Recital at The Smoky Mountain Center for Performing Arts in Franklin, NC*

Sat, June 5th
- *Atlanta Rhythm Section and Orleans at Georgia Mountain Fairgrounds, Hiwassee 7pm-10pm*
- *Sail On Tribute- The Beach Boys band at Peacock Performing Arts Center, Hayesville*

Tues, June 15th-18th and 22nd-25th, 29th- July 2nd
- *Summer Youth Camp at The Art Center in Blue Ridge, GA*

Fri, June 18th
- *Mark Lowry at the Smoky Mountain Center for Performing Arts in Franklin, NC*

July 2021

Thurs, July 1st
- *Zach Williams at The Smoky Mountain Center for Performing Arts in Franklin, NC*

Sat, July 3rd
- *Town of Murphy Fireworks and Red, White & Brew Festival*
- *Mark Wills at Smoky Mountain Center for the Performing Arts in Franklin, NC*
- *Arts in Residence 3rd Quarter: Dennis Hicks at The Art Center in Blue Ridge, GA*

Sun, July 4th
- *Georgia Mountain Fairgrounds Fireworks show 9:45pm-10:30pm, Hiwassee*
- *Vintage Vivens Band 6pm at Georgia Mountain Fairgrounds in Hiwassee, GA*

Fri, July 9th
- *Into The Woods at The Smoky Mountain Center of Performing Arts in Franklin, NC*
- *Arts in Residence 3rd Quarter: Dennis Hicks at The Art Center in Blue Ridge, GA*

Sun, July 11th
- *Legacy Motown Review Band at The Peacock Performing Arts Center in Hayesville, NC*
- *Into The Woods at the Smoky Mountain Center for Performing Arts in Franklin, NC*

Fri, July 16th
- *Into The Woods at the Smoky Mountain Center for Performing Arts in Franklin, NC*

Sat, July 17th
- *Songwriters Showcase, Admission: at the Peacock Performing Arts Center in Hayesville, NC*
- *Into The Woods at The Smoky Mountain Center for Performing Arts in Franklin, NC*

Fri, July 23rd
- *The Malpass Brothers at The Smoky Mountain Center for Performing Arts in Franklin, NC*

July 24th- August 28th
- *Exhibit: Photography National Juried Show at The Art Center in Blue Ridge, GA*
- *Exhibit: Off The Wall (3D exhibit) at The Art Center in Blue Ridge, GA*

August 2021

Fri, August 6th
- *Travis Ledyd: A Tribute to the King at The Smoky Mountain Center for Performing Arts in Franklin, NC*

Fri, Aug. 13th
- *Georgia Mountain Fair 10am-8pm*
- *Aug 13th through 21st*
- *Balsam Range at Georgia Mountain Fairgrounds 2pm, Hiwassee*
- *Wyatt Espolin at Georgia Mountain Fairgrounds 4pm, Hiwassee*
- *Departure; The Journey tribute band at The Smoky Mountain Center for Performing Arts in Franklin, NC*

Aug. 12th-14th
- *Jekyll & Hyde, Gothic Musical at Peacock Performing Arts, Hayesville*

Sat, Aug. 14th
- *Georgia Mountain Fair Parade 11am-12pm : Georgia Mountain Fairgrounds, Hiwassee*
- *Andrew Chastain Band 2-4pm at Georgia Mountain Fairgrounds, Hiwassee*
- *Larry, Steve and Rudy The Cattlin Brothers at Georgia Mountain Fairgrounds, Hiwassee*
- *Songwriters Showcase at The Peacock Performing Arts Center, Hayesville*

Sun, August 15th
- *Chris Rumfelt at Georgia Mountain Fairgrounds, Hiwassee*
- *The Primitives at Georgia Mountain Fairgrounds, Hiwassee*
- *The Inspirations at Georgia Mountain Fairgrounds, Hiwassee*
- *Jordan Feliz at The Smoky Mountain Center for Performing Arts in Franklin, NC*

Mon, August 16th
- *Ronnie McDowell at Georgia Mountain Fairgrounds, Hiwassee*
- *Highridge Band at Georgia Mountain Fairgrounds, Hiwassee*
- *Miss Georgia Mountain Fair Pageant at Georgia Mountain Fairgrounds, Hiwassee*

Tuesday, August 17th
- *T. Graham Brown at Georgia Mountain Fairgrounds, Hiwassee*
- *Country River Band at Georgia Mountain Fairgrounds, Hiwassee*

Wed, August 18th
- *Tommy Townsend at Georgia Mountain Fairgrounds, Hiwassee*
- *The John Conlee Show at Georgia Mountain Fairgrounds, Hiwassee*

Thurs, August 19th
- *Doyle Lawson and Quicksilver at the Georgia Mountain Fairgrounds, Hiwassee*
- *Terry Baucom's Dukes of Drive Band at the Georgia Mountain Fairgrounds, Hiwassee*
- *Kentucky Just Us Band at the Georgia Mountain Fairgrounds, Hiwassee*
- *Jekyll & Hyde, Gothic Musical at Peacock Performing Arts Center, Hayesville (19th-21st)*

Fri, August 20th
- *Million Dollar Reunion Band at the Georgia Mountain Fairgrounds, Hiwassee*
- *The Georgia Mountain Fairground Band at the Georgia Mountain Fairgrounds, Hiwassee*

August 27th-28th
- *The Return and The Invaders band at the Peacock Performing Arts Center in Hayesville, NC*

September 2021

Sat, September 4th
- *Exhibit Contemporary Southern and Folk Art at the Art Center in Blue Ridge, GA*
- *Gene Watson, Janie Fricke and Marty Haggard at Georgia Mountain Fairgrounds, Hiwassee*
- *Grains of Sand Band: Summer Beach Music at The Smoky Mountain Center for Performing Arts in Franklin, NC*

Wed, September 8th
- *Cherokee County Chamber of Commerce Golf Classic at Mountain Harbour Golf Club (Rain date 9/14/2021)*

Thurs, September 9th
- *Plain Air International Paint-Out at the Art Center in Blue Ridge, GA*

Sat, September 11th
- *Songwriters Showcase at Peacock Performing Arts Center, Hayesville*
- *Toby Mac At The Georgia Mountain Fairgrounds, Hiwassee*

September 14th
- *Exhibit: Plain Air International Paint Out at The Art Center in Blue Ridge, GA*

Thurs, September 16th
- *Landfest In The Mountains and on the Lake at The Georgia Mountain Fairgrounds, Hiwassee*
- *Jeff Allen Comedy: The America I Grew Up in Tour at The Smoky Mountain Center for Performing Arts in Franklin, NC*

Fri, September 17th
- *Craig Morgan at The Smoky Mountain Center for Performing Arts in Franklin, NC*

Sat, September 18th
- *Landfest- The Malpass Brothers at the Georgia Mountain Fairgrounds, Hiwassee*

September 25th
- *Artist in Residence 4th quarter: Judy Holland*

October 2021

Fri, October 1st
- *The NE Georgia Mustang Club's 48th annual Mustang car show at the Georgia Mountain Fairgrounds, Hiwassee*

Sat, October 2nd
- *Georgia State Clogging Festival at The Georgia Mountain Fairgrounds, Hiwassee*

Fri, October 8th-10th
- *Last Round up of the Guacamole Queens at Peacock Performing Arts Center in Hayesville, NC*

Fri, October 8th
- *Georgia Mountain Fall Festival at The Georgia Mountain Fairgrounds, Hiwassee*
- *The Georgia Mountain Fair Band at The Georgia Mountain Fairgrounds, Hiwassee*
- *The Bellamy Brothers at The Georgia Mountain Fairgrounds, Hiwassee*

Oct. 7th-9th
- *Holmes and Watson- Thriller/Mystery at the Peacock Performing Arts Center in Hayesville NC*

Sat, October 9th
- *Tracy Lawrence at The Georgia Mountain Fairgrounds, Hiwassee*
- *United Way Golf Tournament at Mountain Harbour Golf Club*

Sun, October 10th
- *Georgia at The Georgia Mountain Fairgrounds, Hiwassee*
- *The Isaacs at The Georgia Mountain Fairgrounds, Hiwassee*

Mon, October 11th
- *Herman's Hermits Starring Peter Noone at The Georgia Mountain Fairgrounds, Hiwassee*
- *The Grains of Sand Band at The Georgia Mountain Fairgrounds, Hiwassee*

Tues, October 12th
- *Highroad Band at The Georgia Mountain Fairgrounds, Hiwassee*
- *TG Sheppard at The Georgia Mountain Fairgrounds, Hiwassee*

Wed, October 13th
- *Last Saints at The Georgia Mountain Fairgrounds, Hiwassee*
- *Pam Tillis at The Georgia Mountain Fairgrounds, Hiwassee*

Thurs, October 14th
- *Cherokee County Chamber of Commerce Annual Dinner*
- *Lindsay Beth Harper at The Georgia Mountain Fairgrounds, Hiwassee*
- *Lee Greenwood at The Georgia Mountain Fairgrounds, Hiwassee*

Fri, October 15th
- *Mango Strange at The Georgia Mountain Fairgrounds, Hiwassee*

October 15th-17th
- *Last Round Up of the Guacamole Queen at the Peacock Performing Arts Center, Hayesville*

Fri, October 16th
- *Exhibit SAAC Autumn Member Show at the Art Center in Blue Ridge, GA*
- *Ronnie Milsap and Mark Wills at The Georgia Mountain Fairgrounds, Hiwassee*

Sat, October 23rd
- *Songwriters Showcase at the Peacock Performing Arts Center in Hayesville, NC*
- *Appalachian Brew, Stew and Que Festival at The Georgia Mountain Fairgrounds, Hiwassee*

Sat, October 31st
- *Vintage Vivens at Peacock Performing Arts Center in Hayesville, NC*

November 2021

November 6th
- *Songwriters Showcase at The Peacock Performing Arts Center in Hayesville, NC*

November 20th
- *Who Dunit? Fun-drainer, Blue Ridge Mountains Arts Association*
- *Exhibit: Holiday Show and Sale/SAAC Miniatures*
- *Mac Arnold and Plate Full O' Blues at Peacock Performing Art Center, Hayesville*

Thurs, November 25th
- *Mountain County Christmas in Lights at The Georgia Mountain Fairgrounds, Hiwassee*

November 27th
- *Winter book signing (Blue Ridge poets and writers)*

December 2021

December 4th
- *Downtown Murphy Christmas Parade and Event*
- *The Linda Ronstadt Experience at Peacock Performing Arts Center in Hayesville, NC*

December 24th & 25th
- *Cherokee County Chamber of Commerce offices are closed. Visit us at CherokeeCountyChamber.com*

Fri, December 31st
- *New Year's Fireworks at The Georgia Mountain Fairgrounds, Hiwassee*

Recurring Events

The MAC has many art classes offered weekly.

Murphy Art Walk
- **1st Friday, April – December**

Murphy Farmer's Market at L & N Depot
- **Every Saturday in April 9:00 am to 1:00 pm through October**

Contact us for other area events or go to our calendar at www.CherokeeCountyChamber.com

Historic Finds

John C. Campbell Folk School - Brasstown, NC

A treasured resource for traditional music, dance, crafts and folk lore, the campus has many historic buildings, beautiful trails and a rich art community focused on creative and fun learning experiences.

Cherokee County County Courthouse - Murphy, NC

The courthouse was built of locally quarried stone from the nearby community of Marble, NC. It is a uniquely regal blue marble gem located in the historic downtown Murphy.

Cherokee County Historical Museum:

The Cherokee County Historical Museum in Murphy, North Carolina displays the rich history of Native American and pioneer settlers in the far western corner of the state. The museum is housed in a historic Carnegie Library building in downtown Murphy.

John Franklin Cobb House - Bellview, NC (US19/129)

The John Franklin Cobb House, or Cobb Plantation, near the North Carolina-Georgia line in southern Cherokee County was built as a log cabin in 1863, making it one of the few surviving pre-Civil War structures in Cherokee County. Since the Boat Launch the logs have been covered with weatherboarding. Numerous rooms have also been added to the cabin since the 1870s in a rather haphazard manner. The house remained in the Cobb family until 1977. John Franklin Cobb (1837-1911) was a farmer and local magistrate, with an estate of 150-200 mostly wooded acres. He married Sarah Widonja (1837-1921) in 1863, shortly after his discharge from the Confederate service. They had six children born between 1863 and 1880. Among their grandchildren was Tyrus Raymond Cobb (1886-1961). As a teenager Ty Cobb often spent summers with his grandparents who unlike his parents encouraged him to play baseball. Though his parents lived in Georgia and he himself was known as the "Georgia Peach," Ty Cobb gained his earliest baseball experience on the playing fields of Murphy and Andrews in Cherokee County, North Carolina.

Robert Lafayette Cooper House - Murphy, NC

The Robert Lafayette Cooper House is a historic house located at 109 Campbell Street. The two story wood frame house was built 1889-91, and is one of the finest Queen Anne Victorian houses in Cherokee County . The house was built by Robert Lafayette Cooper, a successful local lawyer, as a wedding present for his wife.

Franklin Pierce Cooper House - Andrews, NC

The 2-1/2 story brick Queen Anne Victorian was built in 1900 and is a remnant of Andrews' industrial heritage. The house was built by Franklin Pierce Cover, owner of a local tannery. The handsome Queen Anne style brick structure is one of the largest historic residences remaining. A small frame tenant house or servant house, built on a saddleing plan and dating from the period of the main house construction, survives on the property. A wash house originally associated with the main house is now on the adjacent property.

First Baptist Church - Andrews, NC

The former First Baptist Church, now referred to as the Valleytown Cultural Arts Center, is a historic Baptist church building at 101 Chestnut Street in Andrews. The Classical Revival brick structure was built in 1923 for a congregation founded in 1902. It was their second building on the site. It was used by the congregation until c.1987.

Harshaw Chapel and Cemetery - Murphy, NC

Located at Church and Central Streets, Harshaw Chapel is a small vernacular Greek Revival brick church built during the 1860s for the first Methodist congregation in Murphy. The church building was donated by James Harshaw, a prominent early settler in the county. The site of the church and surrounding cemetery had been donated by Harshaw in 1844, land he had purchased six years previously in the Indian land sales. The small church was replaced by the congregation in the 1920s, and its subsequent survival is remarkable in that it has remained little use since. It is the oldest church building in Cherokee County, and is the oldest structure surviving relatively intact in Murphy. Harshaw Chapel is also the sole surviving example of mid-nineteenth century brick architecture in the county. The church is surrounded by a cemetery, containing the graves of many locally prominent citizens and a collection of notable Victorian grave markers.

Walker's Inn - Andrews, NC

Built in 1840, the original log structure contained two rooms on the ground floor and two rooms above with a separate kitchen at the rear of the house. By 1864 the house had been expanded to its present state. Wrought iron door hinges, antique door latches, ceiling beams and bubble glass windowpanes are few of the unique and original features of this historic inn. The Walker Inn is an original stagecoach stop between Asheville and Murphy located south of Andrews on SR 1505 off SR 1393 and NC 19.

Outdoor Recreation

Cherokee County is a center for outdoor recreation because of our location. Cherokee County is located within Nantahala National Forest with the Chattahoochee National Forest and Great Smoky Mountain National Park close by.

Biking/Hiking

Our public lands offer more than 245 miles of bike trails. In addition, forest roads are also open for mountain biking, unless otherwise signed. The Ramsey Bluff Bike Trail System is located at the Hanging Dog Campground area, and offers under-utilized adventure in mountain biking, hiking, and cross-country running. The eight mile labyrinth of trails is actually a group of connected loops, allowing an interesting variety of combinations for repeat visitors to explore. The trail difficulty ranges from easy to moderate, and range from 1600 to 1900' in elevation. The trail system has two good access points with parking: the Upper Parking area above the Boat Launch, and Iceberg Hill on Ramsey Bluff Road. Restrooms are near the Boat Launch trailhead.

Piney Knob Trail System, 22.3 miles of recreational hiking and mountain biking trails on the 700+ acre Murphy Watershed property is off of Piney Knob Hill Road. All trails are dirt single-track trails and built in accordance with International Mountain Bike Association (IMBA) standards.

Camping

Cherokee County offers a plethora of camping options. Whether its tenting under the stars or tucked away in a luxury RV with all the amenities, this is the perfect camping destination. Carriage Hills Farm Equine Camping, Murphy! Peace Valley KOA, Persimmon Creek Campground, Valley River RV Resort, and WagonMaster Adventure Ranch provide quality camping options.

Hunting

Many game animals, including white-tailed deer, black bear, wild turkey, ruffed grouse and gray squirrel, thrive in the forest. The Forest Service provides a variety of hunting opportunities, including accessible hunting in the following areas. Where there are fields adjacent to or a short distance from the road: Perry Gap Road; Deep Gap Road; Fires Creek Road; Nelson Ridge Road; Turn Gap Road; Beech Creek Road; Panther Top Road; Powerline Cove Road; Copper Creek Road; and Davis Creek Road. Parking is available in wide areas along the roads.

Fishing

Our public lands are a haven for fishing. Cold water, mountain streams are prime habitat for brown, rainbow and native brook trout. All national forest streams are "wild trout waters," unless classified and posted otherwise. With several trout streams, Cherokee County has become a popular place for fly fishing. Trout fishing season lasts from April – February, which makes it a great activity for almost any time of the year. For the angler looking for spotted bass, striped bass, hybrids, walleye, crappie, catfish, bluegill, large or smallmouth bass lake Hiwassee, Lake Cherokee, or Apalachia Lake offer these varieties. If you need gear, visit Shook's Marina, Duke's Hideaway or Mountain View Marina to rent a boat or utilize a guide service like Big ol' Fish Guide Service or Apalachia Lake Tours.

Whitewater Sports

With two world class rivers within a few miles of Cherokee County, rafting, canoeing or kayaking is a great family activity. The Ocoee River - just across the border in Tennessee with class III to IV rapids - played host to the 1996 Summer Olympics and boasts a number of professional rafting companies. For a slightly slower pace try the Nantahala River to the north of Cherokee County. This class II and III river is family friendly with self-guided rafts and kayaks available for rent. Of course the Nottely River, the Hiwassee River and Valley River along with many lesser tributaries are available for canoeing, boating or tubing. If you need equipment or prefer a guide, try using Carolina Outfitters, Rolling Thunder River Company Nantahala Outdoor Center or Carolina Ocoee.

Welcome to Cherokee County, NC

Cherokee County is geographically the most southwestern county in all of North Carolina. It encompasses the communities of Andrews, Brasstown and Murphy.

Visitors and residents alike agree that the natural beauty of the mountains, lakes, rivers and abundant wildlife are some of the best things about Cherokee County. These natural features lend this area to a variety of outdoor activities like hiking, mountain biking, and whitewater rafting, to name a few.

Cherokee County is bordered by both Tennessee and Georgia, making it only a two hour drive from several cities: Chattanooga, TN; Knoxville, TN; Atlanta, GA; and Asheville, NC. The location makes it the perfect driveable getaway offering a quiet escape with a naturally picturesque backdrop.

The friendly faces of Cherokee County make it one of the most friendly places to live and visit. Many visitors have chosen to relocate to our area because of the generous and heart-warming spirit lived daily by our residents.

Come make Cherokee County, NC, your most recently visited destination. You will be happy you did!

EXIT Realty Mountain View Properties
Independently Owned & Operated
Proudly Serving Western North Carolina & North Georgia
14 Valley River Ave., Murphy NC. 28906 828.837.2288
1
Andrea Laney | Corby Vetton | Kathy Vetton | Helen Russell | Ethel Rowland | Hank Kinney
Violet Cassell | Wendy Hanson | Cody Shelburne | Joshua Landry | Angela Dowdy | Zoe Dowdy

32
FREE Donut
EXP: 06/30/2022
excludes Specialty Donut and Fancies
GOOD AT 650 Highway 64 W Murphy, NC
DUNKIN'
9986938690942801717 6

CRAFT BREWERY
30
HOPPY TROUT
SHOW THIS AD TO YOUR SERVER FOR 20% OFF AN APPETIZER!
BRICK OVEN PIZZA
911 MAIN ST • 828-835-2111

Bear Creek Adventures
Mini Golf
Gem Mining
29
VISA
18 CHALLENGING HOLES IN A BEAUTIFUL MOUNTAIN SETTING JUST WEST OF MURPHY, NC
ICE CREAM - MILKSHAKES
SODA - SNACKS - GEMS - GIFTS
828-516-1581
7289 US HWY 64 W. MURPHY

28
FARLEY INSURANCE
Your trusted insurance advisors.
828-837-7447
• Home • Auto • Life & Health
• Business • Workers' Compensation
www.farleyagency.com
1004 HWY 64 W | Murphy, NC 28906

26
www.glenchogalodge.com
Discover GLEN CHOGA LODGE
Coming Soon...
WEDDINGS | RETREATS | SPECIAL OCCASIONS | CORPORATE EVENTS
50 Choga Lodge Road, Topton, North Carolina 28781 glenchogalodge@gmail.com

25
Carolina Mountain Homes
Sales Listings Rentals
5530 West US Hwy 64 Murphy, NC 28906
Real Estate since 1978
www.CarolinaMtnHome.com
www.CMHRentals.com
828-837-7322
Licensed in NC and GA

ROSE INSURANCE
FOR ALL YOUR MEDICARE NEEDS
Also Business, Home, Auto, Farm, Barn, Health Insurance
ANNE C. ROSE
AGENT
828-837-3697 or 888-723-6872
P.O. Box 830 • 620 Hill Street • Murphy, NC 28906
2

The Murphy & Blue Ridge Diamond Center
560 West US Hwy 64, Murphy (Next door to Captain D's) 828.837.1999
5701 Appalachian Hwy, Blue Ridge (Next door to TJ Maxx) 706.632.2299
blueridgediamondcenter.com - tdc@tds.net
Gifts For Every Occasion - Gold - Sterling Silver
Watches - Full Service Jeweler - Repairs
Batteries - Gold Buying
33

Appalachian Mountain Homes Realty
We'll keep the porch light on...
31
Office 828-541-4079
Cell 910-712-4833
www.appalachianmountainhomesrealty.com
120 View Point Drive
Murphy NC 28906
From McDonalds Drive Thru look to your right and we are up the hill to brick building!
Brenda Rippy/Broker

RV SITES • DELUXE CABINS • RIVERFRONT • POOL
KOA
WHAT'S BEHIND the YELLOW SIGN?
MURPHY/PEACE VALLEY KOA
800-562-9382
koa.com/campgrounds/murphy

Looking for Farm Fresh Goods, or Restaurants that specialize in Farm to Table?
Download the VISIT NC FARMS APP
Download on the App Store
GET IT ON Google Play
VISIT NC FARMS
WHERE NNC BEGINS
SUPPORT AGRITOURISM IN CHEROKEE, CLAY, AND GRAHAM COUNTIES.
The Cherokee County Chamber of Commerce is proud to sponsor the app in Cherokee, Clay, and Graham County.
Questions? Give us a call for more information on how to fill your plate with great food or your day with great activities.
828-837-7247 • www.cherokeecountychamber.com

See the Largest Ten Commandments in the World
Fields of the Wood
Park Admission is always FREE!
27
Operating Hours:
Pony: Sunrise to Sunset
Gift Shop & Cafe:
Call for Current Hours
10000 Hwy. 294 • Murphy, NC 28906
828-494-7855 • www.fieldsofthewood.net
Sign up on facebook
@fieldsofthewood • @burgermountaincafe
Help support the park @ fowrenew.org

24
WALNUT HOLLOW RANCH
• Pasture Raised Beef
• Farm Store
• Agri-Tours
• Working Cattle Ranch
• RV Camping
• Pet Friendly
828-389-8931
www.walnuthollowranch.com

CURIOSITY SHOP
BOOKS & GIFTS
3
828.835.7433
Downtown Murphy

Chick-fil-A Hayesville
Simple ordering, endless enjoying
152 Highway 515 E., Blairsville, GA 30512
706-745-0515
4

5
On the banks of Lake Chatuge
RV & Campground
Concerts Camping Events
(706) 896-4191
GeorgiaMountainFairgrounds.com

6
FREE!
BIBLE CLASSES
COFFEE/TEA
PEACEFUL PLACE
115 Tennessee St, Murphy
828-837-8777
Broken Shells Ministry
Salvation, Healing and Restoration
www.brokenshells.org

Duke's Hideaway MARINA
7
You will enjoy your time at Dukes Marina on Hiwassee Lake offering a gas dock, boat ramp, mini store, fishing, boating, pontoon boat rentals and slip rentals.
828-835-3332
555 Duke Lodge Rd. Murphy
www.dukesmarina.com

Valley River Vineyards
8
A 12-ACRE FARM WITH 3-ACRE VINEYARD, WINERY & EQUIPMENT SHED.
A TASTE OF SOUTHERN APPALACHIA - TASTING ROOM, WINE SALES, HOME WINERY SUPPLIES, WINE...
828-516-9772
www.valleyrivervineyards.com

TENNESSEE
All Rights Reserved ©
• Maps Not To Scale
Beaverdam Township
Murphy Township
Valleytown Township
Shoal Creek Township
Notla Township
YOUNG HARRIS, GA
MURPHY
ANDREWS
BLAIRSVILLE, GA
HAYESVILLE, NC
ANDREWS, NC
MURPHY, NC
CHEROKEE COUNTY CHAMBER OF COMMERCE
TRIPLE TRUTH
Printed On Recycled Paper
Seasonal Publications
• Paola / Strawser • 8/21
Printed in the USA

22
PEACOCK PERFORMING ARTS CENTER
Community Theatre
Live Music
Special Events
Classes and more...
For tickets, call 828.389.8787 or visit ThePeacockNC.org
33 Church Street • Hayesville, NC

23
Dex Hubbard
RE/MAX Mountain Properties
1151 US 64 West, Murphy, NC 28906
Each Office Independently Owned and Operated
828-361-4710
Bringing real estate and Murphy, NC together

We proudly serve...
3 Towns Union Fannin
+ 2 Cherokee Clay
5 Counties in North Georgia & Western North Carolina
With affordable and reliable electric and broadband services
Blue Ridge Mountain EMC
875 Main Street East | P.O. Box 9
Young Harris, Georgia 30582
(828) 837-1017 | (706) 379-3121
brmemc.com
19
Members Serving Members

21
EXPLORE ALL OUR OFFERINGS AT WWW.TRICOUNTYCC.EDU

20
Barking Bubbles Pet Salon
Conveniently located at 3000 US Hwy 64 West in the Lakeside Shopping Center, Murphy NC
828-490-6784

VALLEY RIVER RV RESORT
9
Luxury RV Resort in the Blue Ridge Mountains
FEATURES:
Saltwater Pool
Free WiFi and Cable
24 hr Laundry
Modern Bathhouse
Big Rig Friendly
FHU & Concrete Pads
Private Fishing Pond
MURPHY, NC
(828) 385-4220
WWW.VALLEYRIVERRV.COM
STAY@VALLEYRIVERRV.COM

11
LEGENDS STEAKHOUSE
828-837-8500
42 Tennessee St, Murphy
we create
EXTRAORDINARY
Where Legends Eat!
Nice, Casual, yet Classy Family Restaurant. Where everything is made from scratch and serving Black Angus Premium Hand Cut Steaks and more!

EXPLORE all that YHC offers the community
14
Classes at the Institute for Continuing Learning
Concerts, art exhibits and theatrical performances
Planetarium shows
NCAA Division II sports
Memberships at the Recreation & Fitness Center and Nicks Tennis Complex
Unique dining options
Conference and banquet facilities available for rent
1 College Street, Young Harris, GA 30582 • yhc.edu

WagonMaster Ranch Resort
GEM MINE, MINI GOLF
Apalachia Lake Tours
15
WAGONMASTER RANCH RESORT
Since 2010— FUN for a day or CABIN VACATION
*Adventure Park
*Weddings
*RV/Cabin lots for sale
359 Adventure Ranch Rd. Murphy, NC
Seasonal hours 828-494-9521
Pets OK. WagonMasterRanchResort.com

PEACHTREE COMMUNITY CENTER
FACILITY RENTAL AVAILABLE
Birthday Parties • Family Reunions • Baby/Wedding Showers
Grocery Bingo held monthly at 7pm on the 3rd Friday
(all ages welcome; prizes for all)
2021 Holiday Craft Show - Saturday, Nov. 13th • 10am-2pm • Vendor Spaces Available
17 125 Memory Lane - Murphy, NC. • 828-837-2980

18
Dollar Cuts by Mark Mazza
THE FOLK SCHOOL CHANGES YOU.
Engaging hands and hearts since 1925. Come enjoy making crafts and good friends on 270 natural, scenic acres in western North Carolina.
JOHN C. CAMPBELL FOLK SCHOOL
folkschool.org 1-800-FOLK-SCH
BRASSTOWN NORTH CAROLINA

10
GO ALL IN ON A THRILLING GETAWAY
Harrah's CHEROKEE VALLEY RIVER CASINO & HOTEL
Must be 21 or older to enter casino floor or to gamble, and must present a valid ID or a Tribal Gaming ID upon request. Share Offer To Stay Valid for Two Visit 90 Gambling Program Open 1 AM to 4:30 AM. ©1-800-GAMBLER. ©Harrah's Entertainment, Inc. ©Cherokee Nation Enterprises, LLC. ©2022 Caesars License Services, LLC.

12
Cherokee County NORTH CAROLINA
Tourism Development Authority
Murphy Visitor Center
828-557-0602
800-VISITNC
20 Tennessee St. Murphy
www.VisitCherokeeCountyNC.com

13
The Learning Center! Charter School
Naturally Grown Kids
K-9th grade certified O.W.L. Academy with a STEM focused education
Coming Soon! 10th in 2022-23, 11th in 2023-24 & 12th in 2024-25
945 Conahetta St. Murphy (828)835-7240
www.naturallygrownkids.org

Welcome to...
North Carolina

So's Good Kitchen
16
Dine In or Carry Out
AUTHENTIC ASIAN FOOD
1221 US Hwy 64. W, Murphy (Next to Arbys)
www.sosgoodkitchen.net Tues - Thurs: 11:30am - 9pm • Fri - Sat: 11:30am - 10pm Sunday 11:30 am - 6pm • Monday Closed
828.516.5122

Murphy, North Carolina

Overview

Murphy is a town in and the county seat of Cherokee County, North Carolina, United States. It is situated at the confluence of the Hiwassee and Valley rivers. It is the westernmost county seat in the state of North Carolina, approximately 360 miles (580 km) from the state capital in Raleigh. The population of Murphy was 1,627 at the 2010 census.

History

The site of Murphy, along the Hiwassee River, was known to the Cherokee as Tlanusi-yi (the Leech Place), because of a legend about a giant leech named Tlanusi that lived in the river there.

The Trading Path (later called the "Unicoi Turnpike") passed by the future site of Murphy, connecting the Cherokee lands east of the mountains with the "Overhill Towns" of Tennessee.

The town was first called by the name of "Huntington" in the 1820s through the 1830s, when the first post office, operated by Col. Archibald Russell Spence Hunter, was established. He was also the first white settler to build a frame house in the Cherokee Territory, later Cherokee County.

In 1836, during the Cherokee removal known as the Trail of Tears, the United States army built Fort Butler in what is today Murphy. Fort Butler acted as the main collection point for Cherokee east of the mountains. From Fort Butler the Cherokee were taken over the mountains on the Unicoi Turnpike to the main internment camps at Fort Cass (today Charleston, Tennessee). Today the Unicoi Turnpike is known as the Joe Brown Highway. Fort Butler is no longer a structure, but the site can be visited with historical markers to read. The Cherokee County Historical Museum located in Murphy provides information about the Trail of Tears.

Cherokee County was formed in 1839 from a portion of Macon County, but Murphy wasn't incorporated as the county seat until 1851.

Murphy was once the terminus of the two train lines. The Mineral Bluff, GA spur line (L&N Railroad) came out of North GA and the Murphy Branch (Southern Railroad) came from Asheville. The L&N line was removed in the mid-1980s. The tracks for the Murphy Branch remain but are inoperable. It has been idle since the mid-1990s when the Great Smoky Mountain Railroad discontinued service between Murphy and Andrews. The L&N Depot remains as a community center just southwest of downtown Murphy. Murphy was the home of the once well-known crafts manufacturer Margaret Studios, which operated a nationwide chain of gift stores for its woodcraft products and housewares, such as lazy Susans and gift trays.

Folklorist John Jacob Niles based his well-known Christmas song "I Wonder as I Wander" on a phrase he heard in a song sung by the young daughter of a group of traveling evangelists in downtown Murphy on July 16, 1933.

Architect James Baldwin designed the Cherokee County Courthouse, located in downtown Murphy, in a Beaux-Arts style. Built in 1927, it is faced with locally sourced blue marble and is listed in the National Register of Historic Places along with the Robert Lafayette Cooper House and Harshaw Chapel and Cemetery.

Fast Facts

Elevation

- The Western Carolina Regional Airport (formerly known as the Andrews-Murphy Airport) is listed at 1,699 feet.
- The county's highest elevation is at 5,149 feet. (Where Cherokee and Clay counties meet near Tusquitee Bald at Fires Creek.)
- The county's lowest elevation is listed as 1,170 feet. (Where Apalachia Lake crosses into Tennessee.)

County Land

The 466-square-mile county encompasses 300,100 acres, with 92.363 of that U.S. Forest Service land.

The acreage of the county encompasses 8,700 acres of lake, 38,887 acres of farm land and 6,000 acres Indian land.

Average Climate & Rainfall

- Summer: Highs 85 - Lows 60s
- Winter: Highs 50s - Lows 20s
- Rainfall: 6 in

Taxes

- Sales tax rate: 7%
- County property taxes: 52 cents per $100 evaluation
- Personal tax: listing of cars, trucks, motorcycles, RVs and boat trailers for tax purposes is done when a tag is purchased through the North Carolina Department of Motor Vehicles. Untagged vehicles, campers, boats and boat motors, and mobile homes must be listed in January of each year with the Cherokee County Tax Office.
- North Carolina does have a state income tax.